



Canine Chiropractic Sample Report

CLIENT INFORMATION			
Name:	Fudge	Client:	Smith, Bob
Session Date:	04/10/15	Last Seen:	06/20/14 - 294 day(s) ago.
Next Session:	1 to 3 Month(s)		
OTHER INFORMATION			
Species:	Canine	Breed:	border collie
Age:	12	Color:	black and white
Sex:	Female		
SESSION INFORMATION			
Reason For Visit Maintenance exam			
Client Comments Fudge had her left eye removed due to glaucoma. She has since gone blind in her right eye.			
Practitioner Observations Right SI joint is an extension fixation, lumbar and thiracic spine are restricted in motion. Upper cervical spine is restricted in motion.			
Exercises			
Other Recommendations			

Chiropractic care is not intended to replace veterinary care.

SESSION RESULTS

Name	Findings	Additional Information
C1	Atlas Superior Right	
C3	Body Right	
C5	Body Left	
T8	Posterior Left	
T11	Posterior Left	
L3	Posterior Left	
Sacro Illiac Joint (Right)	Anterior superior	
Sacral Apex	Sacral Apex Right	

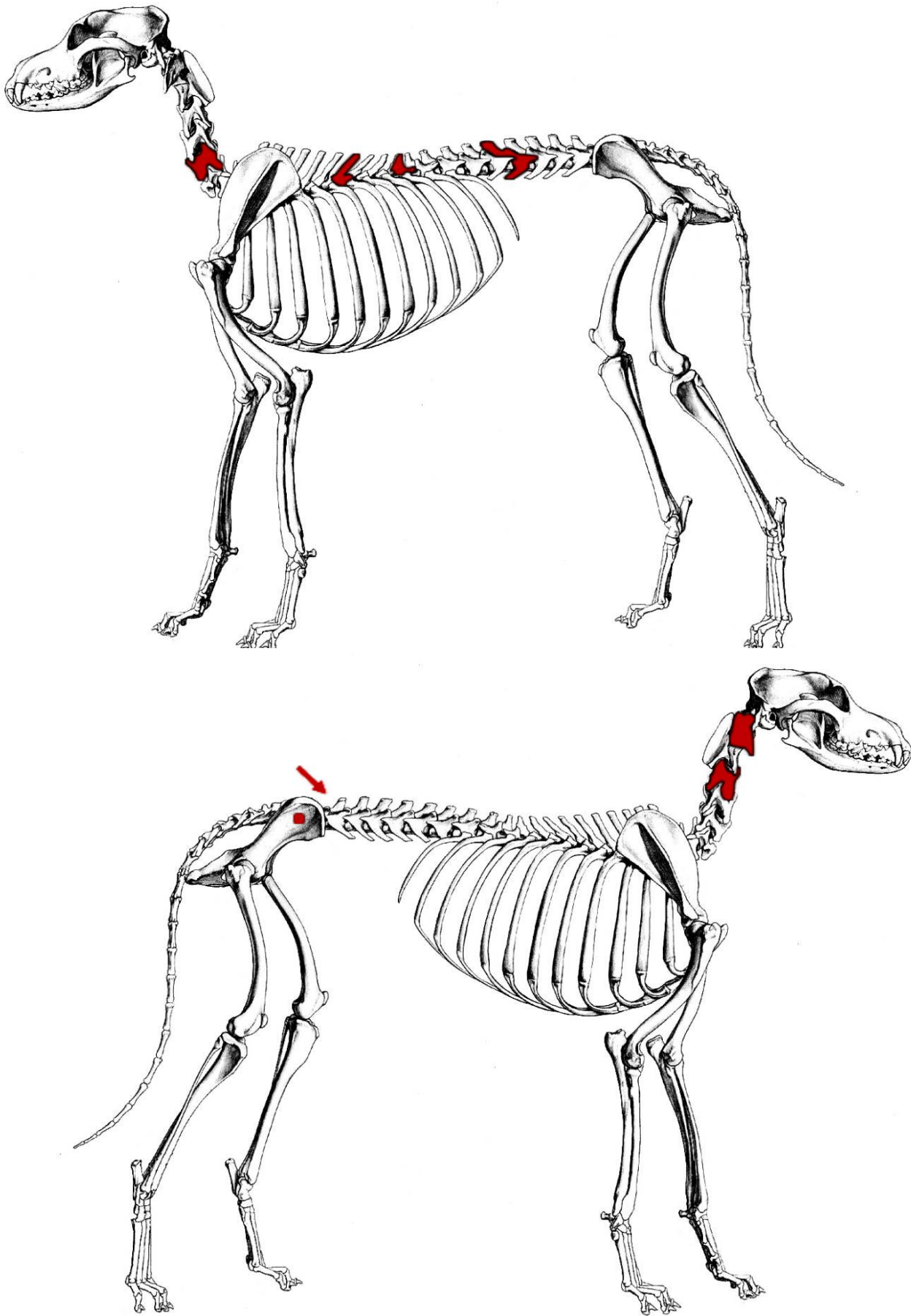

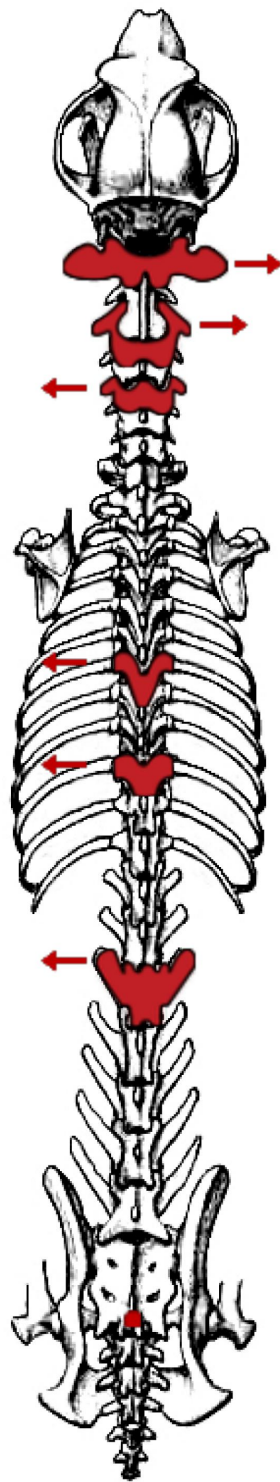

SESSION HISTORY

Session Landmark	2015-04-10	2014-06-20	2014-05-12	2013-11-12	2013-06-04
Sacro Iliac Joint (Left)	-	-	Posterior inferior	-	Posterior inferior
Scapula (Left)	-	-	Medial scapula	-	-
Humerus (Left)	-	Cranial humeral head	-	-	-
Sacro Iliac Joint (Right)	Anterior superior	-	Anterior superior	Posterior inferior	Anterior superior
C1	Atlas Superior Right	Atlas Posterior Left	Atlas Posterior Left	Atlas Superior Left	Atlas Superior Right
C2	-	Posterior	-	-	-
C3	Body Right	-	Body Right	-	-
C5	Body Left	-	-	Body Right	Body Right
C6	-	-	-	Body Right	-
T8	Posterior Left	-	-	Posterior Left	-
T10	-	Posterior Left	-	Posterior Left	-
T11	Posterior Left	-	-	-	Posterior Left
T12	-	-	Posterior Right	Posterior Left	-
T13	-	Posterior Left	-	-	Posterior Left
L3	Posterior Left	-	-	-	-
L4	-	Posterior Left	Posterior Right	Posterior Left	Posterior Left
L6	-	Posterior Left	-	Posterior Left	Posterior Left
Sacral Apex	Sacral Apex Right	Sacral Apex Right	Sacral Apex Right	Sacral Apex Left	Sacral Apex Right